

**Cookies on EMBL-EBI website**

This website uses cookies to store a small amount of information on your computer, as part of the functioning of the site. Cookies used for the operation of the site have already been set.

To find out more about the cookies we use and how to delete them, see our [Cookie](#) and [Privacy](#) statements.

[Dismiss this notice](#)

- [Skip to main content](#)
- [Skip to local navigation](#)
- [Skip to EBI global navigation menu](#)
- [Skip to expanded EBI global navigation menu \(includes all sub-sections\)](#)



- [Services](#)
- [Research](#)
- [Training](#)
- [Industry](#)
- [About us](#)



**Immuno Polymorphism Database**

- [Overview](#)
- [IMGT/HLA](#)
- [KIR](#)
- [MHC](#)
- [HPA](#)
- [ESTDAB](#)
- [Contact](#)
- [Support](#)

IPD > ESTDAB > Search

**ESTDAB Cell Profile for ESTDAB-150 (Ma-Mel-6)**

**Cell Source**

<b>Cell Type:</b>	Melanoma	<b>Tissue of Origin:</b>	Unknown
<b>Ethnic Origin:</b>	Unknown	<b>Gender:</b>	Unknown
<b>Medium Used:</b>	RPMI 1640, 10% FBS	<b>Morphology:</b>	Unknown
<b>Mycoplasma:</b>	-		
<b>Comments:</b>	None		

**Image of Cell**

[Cell Image \(200x Magnification\)](#)



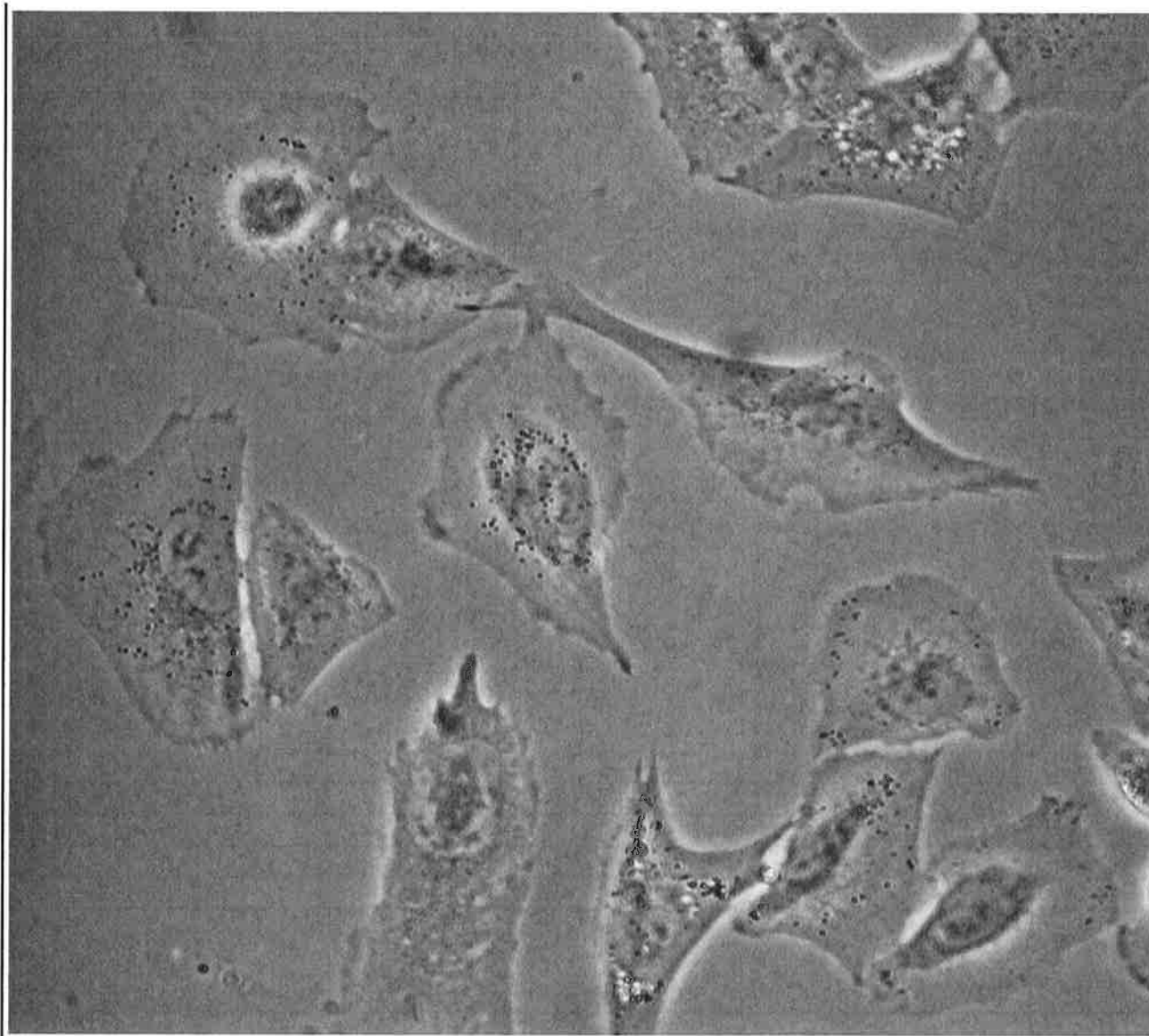

**Primary Search Determinants**

High Resolution HLA Typing

High Resolution Typing of HLA and Related Genes	(Help on HLA High Resolution Typing)
HLA-A	0101/04N, 0201/09/43N
HLA-B	0801, 15010101/15010102N
HLA-C	0304, 070101/06
HLA-DRB1	0301, 1301
HLA-DRB3	ND
HLA-DRB4	ND
HLA-DRB5	ND
HLA-DQA1	ND
HLA-DQB1	0603, 0201/02
HLA-DPA1	ND
HLA-DPB1	0301, 0501

HLA and Related Genes, Surface Expression

--	--

FACS Data			(Help on FACS Data)	
Marker	Initial		After 48hrs IFN-Gamma Induced	
	Normalised Score	Intensity	Normalised Score	Intensity
HLA-A	ND	0	ND	0
HLA-A,B,C	ND	0	ND	0
HLA-B	ND	0	ND	0
HLA-Bw4	ND	0	ND	0
HLA-Bw6	ND	0	ND	0
HLA-C	ND	0	ND	0
HLA-DP	ND	0	ND	0
HLA-DQ	ND	0	ND	0
HLA-DR	ND	0	ND	0
HLA-E	ND	0	ND	0
HLA-G	ND	0	ND	0
MICA	+	2,3	+/-	1,83
MICA/B	+	2,06	+/-	1,6
MICB	-	1,05	-	0,95
B2m	ND	0	ND	0

Tumour Associated Antigens

Tumour Associated Antigens		(Help on Tumour Associated Antigens)	
Marker	Score	Marker	Score
BAGE	++	MAGE 6	+
BUC1	ND	Mart 1	-
GAGE	+++	MMP2	ND
gp100	-	MTA-1	ND
MAGE 1	+	MUC-1	++
MAGE 10	+	NA17-A	ND
MAGE 12	++	NY ESO	-
MAGE 2	-	SURVIVIN	+++
MAGE 3	+	T128	ND
MAGE 4	-	T17	ND
MAGE 6	+	T21	ND
Mart 1	-	TACC1D	ND
MMP2	ND	TRAG 3	+
MTA-1	ND	TRP 1	+

Chromium Release Assay				(Help on Chromium Release Assay)
Marker	Specificity	Ratio	Lysis (%)	
gp100 (154-162)	ND	ND	ND	
gp100 (209-217)	ND	ND	ND	
Mart1 (27-25)	ND	ND	ND	

Immunohistochemistry		(Help on Immunohistochemistry)
Marker	Score	
gp100	ND	

Cytokine Secretions

Cytokine Secretion Data				(Help on Cytokine Secretions)
Marker	Substrate - Plastic	Marker	Substrate - Matrigel	
Interferon Gamma	0	Interferon Gamma	0	
Interleukin 10	1.51	Interleukin 10	6.44	

<b>Interleukin 6</b>		<b>Interleukin 6</b>	
<b>Interleukin 8</b>	1551.12	<b>Interleukin 8</b>	2000
<b>TGF Beta</b>	324.75	<b>TGF Beta</b>	532,23
<b>TNF Alpha</b>	0	<b>TNF Alpha</b>	0

## Secondary Search Determinants

 Antigen Processing

Western Blot Data		(Help on Western Blot Data)	
Marker	Initial	After 72hrs IFN-Gamma Induced	
<b>Heavy Chain</b>	ND	ND	
<b>LMP2</b>	ND	ND	
<b>LMP7</b>	ND	ND	
<b>MECL1</b>	ND	ND	
<b>TAP1</b>	ND	ND	
<b>TAP2</b>	ND	ND	

 Apoptosis

FACS Data		(Help on FACS Data)		
Marker	Initial		After 48hrs IFN-Gamma Induced	
	Normalised Score	Intensity	Normalised Score	Intensity
<b>B7H1</b>	-	1,35	+	4,22
<b>CD95</b>	+	4,47	+	4,57
<b>CD95L</b>	ND	0	ND	0
<b>PD-1</b>	ND	0	ND	0
<b>TRAIL-R1</b>	-	1,35	-	1,24
<b>TRAIL-R2</b>	+	3,67	-	0,85
<b>TRAIL-R3</b>	-	1,03	-	0,98
<b>TRAIL-R4</b>	-	1,41	-	1,31

RNA Protection Assay Data		(Help on RNA Protection Assay)	
Marker	Score	Marker	Score
<b>caspase-8</b>	ND	<b>RIP</b>	ND
<b>cIAP1</b>	ND	<b>TNFRp55</b>	ND
<b>cIAP2</b>	ND	<b>TRADD</b>	ND
<b>DR3 TRAMP APO3</b>	ND	<b>TRAF1</b>	ND
<b>FADD</b>	ND	<b>TRAF2</b>	ND
<b>FAF</b>	ND	<b>TRAF3</b>	ND
<b>FAP</b>	ND	<b>TRAF4</b>	ND
<b>Fas</b>	ND	<b>TRAIL</b>	ND
<b>FasL</b>	ND	<b>TRPM2</b>	ND
<b>NAIP</b>	ND	<b>XIAP</b>	ND

Western Blot Data		(Help on Western Blot Data)	
Marker	Score	Marker	Score
<b>APAF1</b>	ND	<b>Bcl xL</b>	ND
<b>BAX</b>	ND	<b>Bcl xS</b>	ND
<b>Bcl 2</b>	ND	<b>Bid</b>	ND
<b>Bcl w</b>	ND	<b>FLIP</b>	ND

 Cytokine Polymorphisms

Cytokine Polymorphism Data		(Help on Cytokine Polymorphisms)	
Marker	Position	Polymorphism	Polymorphism

Interferon Gamma	-333		
Interferon Gamma	874		
Interleukin 10	-1082		
Interleukin 10	-819		
Interleukin 10	-592		
Interleukin 10	571		
Interleukin 6	-174		
TGF Beta	-988		
TGF Beta	-800		
TGF Beta	-509		
TGF Beta	codon 10		
TGF Beta	codon 25		
TGF Beta	652		
TGF Beta	653		
TGF Beta	713		
TGF Beta	788		
TGF Beta	869		
TGF Beta	915		
TNF Alpha	-1031		
TNF Alpha	-863		
TNF Alpha	-857		
TNF Alpha	-851		
TNF Alpha	-574		
TNF Alpha	-376		
TNF Alpha	-308		
TNF Alpha	-238		
TNF Alpha	488		

☐ DNA Profile

DNA Profile		(Help on DNA Profiles)	
Marker	Score	Marker	Score
Amelogenin	Y	D7S820	10
CSF1PO	10, 12	FGA	22, 26
D13S317	11, 13	TH01	9, 3
D3S1358	14, 15	TPOX	8, 9
D5S818	12, 13	vWA	16, 18

☐ Extra Cellular Matrix

Cell Adhesion		(Help on Cell Adhesion)					
Marker	Score	Marker	Score				
Collagen	+++	Laminin	++				
Fibronectin	+++						
Glycosyltransferases		(Help on Glycosyltransferases)					
Marker	Score	Marker	Score				
FUT1	+	SIAT3	+				
FUT4	+	SIAT4C	+				
MGAT5	+						
Lectins		(Help on Lectins)					
Mol. Weight (KDa)	DSA	GNA	LTA	NAA	PHA-L	SBA	SNA
<30	-	-	3	-	-	ND	-

31-40	-	1	2	-	-	ND	-
41-50	3	1	1	-	-	ND	-
51-60	-	1	1	2	-	ND	-
61-70	1	1	-	1	-	ND	2
71-80	-	1	-	-	-	ND	-
81-90	-	1	1	1	1	ND	-
91-100	-	1	1	1	1	ND	-
101-110	-	-	1	1	1	ND	-
111-120	1	1	-	1	1	ND	-
121-130	-	1	1	-	-	ND	-
131-140	-	-	-	-	-	ND	-
141-150	1	-	-	-	-	ND	-
151-160	-	1	-	-	-	ND	-
161-170	-	-	1	1	-	ND	-
171-180	-	-	1	-	-	ND	-
181-190	-	-	-	-	-	ND	-
191-200	1	1	1	-	-	ND	-
>200	2	2	2	2	-	ND	-

☐ Surface Markers

FACS Data		(Help on FACS Data)		
Marker	Initial		After 48hrs IFN-Gamma Induced	
	Normalised Score	Intensity	Normalised Score	Intensity
CD112	+	2,61	+	2,33
CD11a	ND	0	ND	0
CD11b	+	2,2	ND	0
CD155	++	20,82	++	21,87
CD40	-	1,07	-	1,18
CD44	++	41,62	++	50,94
CD48	-	1	ND	0
CD49d	++	41,6	ND	0
CD54	+	9,1	++	29,17
CD56	+	4,2	ND	0
CD57	+	3,7	ND	0
CD58	+	7,67	+	6,21
CD80	ND	0	ND	0
CD86	ND	0	ND	0
CD95	+	4,47	+	4,57
CD95L	ND	0	ND	0
ULBP1	-	1,11	-	1,08
ULBP2	+	2,63	+/-	1,63
ULBP3	-	1,27	-	1,26
gp100	+/-	1,91	+	2,66

Immunohistochemistry		(Help on Immunohistochemistry)	
Marker	Score	Marker	Score
		<b>P-Cadherin</b>	ND
<b>K-Cadherin</b>	ND	<b>VE-Cadherin</b>	ND
<b>N-Cadherin</b>	ND		
<b>gp100</b>	ND	<b>Survivin</b>	ND

☐ (Epi)Genetic Analysis

(Epi)Genetic Analysis		(Help on (Epi)Genetic Analysis)			
Marker	Mutation		Deletion		Methylation
	Presence	Description	Presence	Description	Presence
APC	ND	ND	N/A	N/A	ND
BRAF	ND	ND	N/A	N/A	N/A
CDK4	ND	ND	N/A	N/A	N/A
CTNNB1	ND	ND	N/A	N/A	N/A
NRAS	ND	ND	N/A	N/A	N/A
PTEN	ND	ND	ND	ND	N/A
RASSF1A	N/A	N/A	N/A	N/A	ND
RB1	ND	ND	ND	ND	N/A
TP53	ND	ND	N/A	N/A	N/A
p16	ND	ND	ND	ND	ND
p27	N/A	N/A	N/A	N/A	ND

**IMGT/HLA**

[Human Leukocyte Antigen Sequences](#)

**KIR**

[Killer-cell Immunoglobulin-like Receptor Sequences](#)

**MHC**

[Non-Human Major Histocompatibility Complex Sequences](#)

**HPA**

[Human Platelet Antigen Nomenclature](#)

**ESTDAB**

[European Searchable Tumour Line Database](#)

**Further Information**

For more information about the database, queries (including website) or to subscribe to the IPD mailing lists please contact [IPD Support](#).

Please see our [licence](#) for our terms of use.



- [News](#)
- [Brochures](#)
- [Contact us](#)
- [Intranet](#)

**Services**

- [By topic](#)
- [By name \(A-Z\)](#)
- [Help & Support](#)

**Research**

- [Overview](#)
- [Publications](#)
- [Research groups](#)
- [Postdocs & PhDs](#)

**Training**

- [Overview](#)
- [Train at EBI](#)
- [Train outside EBI](#)
- [Train online](#)

- [Contact organisers](#)

#### **Industry**

- [Overview](#)
- [Members Area](#)
- [Workshops](#)
- [SME Forum](#)
- [Contact Industry programme](#)

#### **About us**

- [Overview](#)
- [Leadership](#)
- [Funding](#)
- [Background](#)
- [Collaboration](#)
- [Jobs](#)
- [People & groups](#)
- [News](#)
- [Events](#)
- [Visit us](#)
- [Contact us](#)

EMBL-EBI, Wellcome Trust Genome Campus, Hinxton, Cambridgeshire, CB10 1SD, UK +44 (0)1223 49 44 44

Copyright © EMBL-EBI 2014 | [EBI is an outstation of the European Molecular Biology Laboratory](#) | [Privacy](#) | [Cookies](#) | [Terms of use](#)